



Key Mastery for BiLock

Key Mastery™ for BiLock is powerful software for creating BiLock and Series Six master key systems and managing client records.

Key Mastery™ for BiLock is custom designed to allow for specialised coding of the BiLock 8 and 12 pin cylinders. This makes the design and coding of BiLock key systems easy, while offering full control over key system design as codes are generated to your specifications. Unsurpassed key system security is ensured as codes are backed by an automatic phantom check with the ability to minimise master pins if requested.

Existing key systems are easily entered into Key Mastery™ using predictive data entry features contained within the package.

Client records are comprehensively managed within Key Mastery™ as client and key system details are at your finger tips. Enjoy digital signature display and a full history of all keys cut, changes made and authorisation given.

Clear keying and pinning charts are generated for internal use, along with attractive key system reports for your clients. Key Mastery™ allows you to save any report in PDF ready for email.

Sensitive information contained within Key Mastery™ is also protected through individual log in names and passwords where you decide the access rights for each software user.

Key System Modifications

Once your key system is created, maintaining it is easy. The same Key Mastery™ toolbar allows fast access to any part your key system for fast viewing and modification. Quickly complete key orders, rekey doors and locks, or expand a key system.

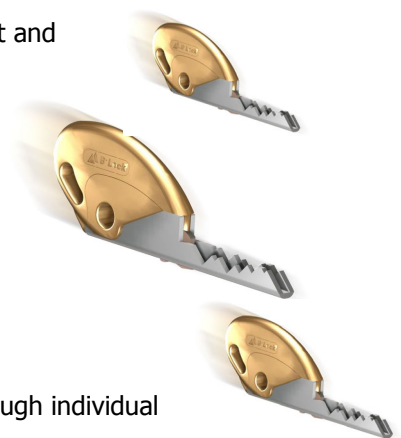

Creating a New Key System

In Key Mastery™ the design of BiLock and Series Six master key systems is completed in 7 seven easy steps. The customised BiLock toolbar at the top of every screen allows quick creation, viewing or modification of your key system.

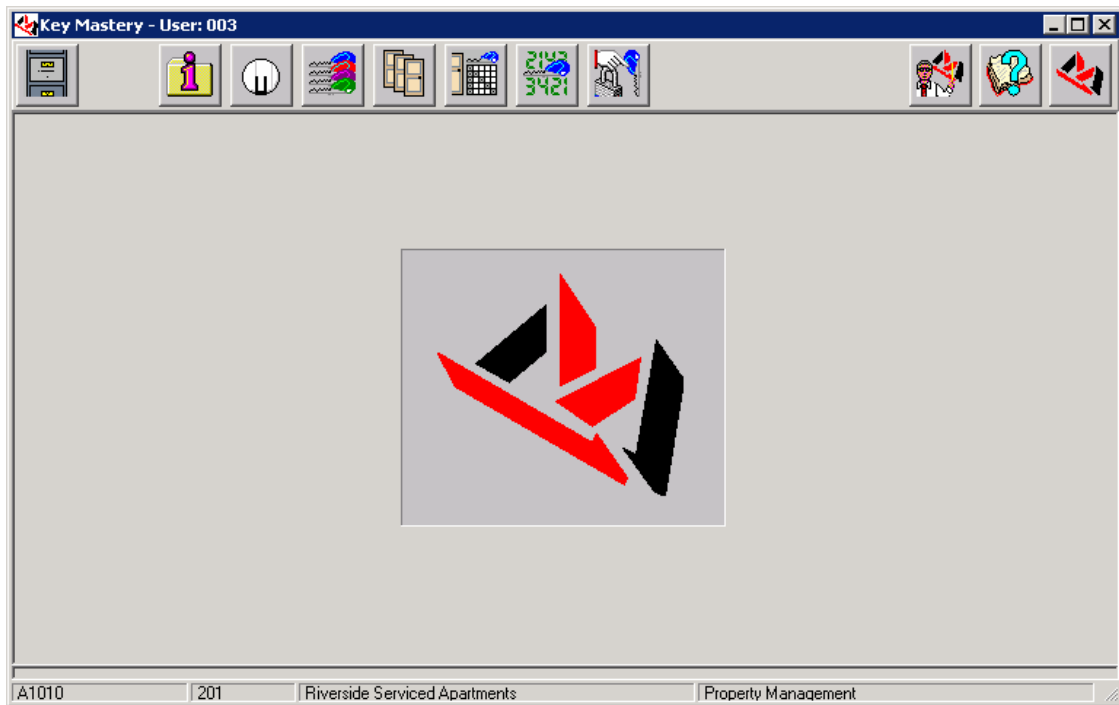

1

Client and project details



Enter client and project details including contact information, scanned signatures, additional notes and scanned documents.

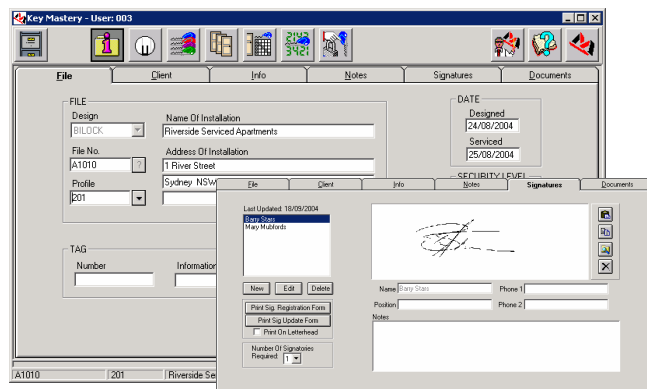

2 System Profile



Add additional profiles for Series Six multi-profile systems only.

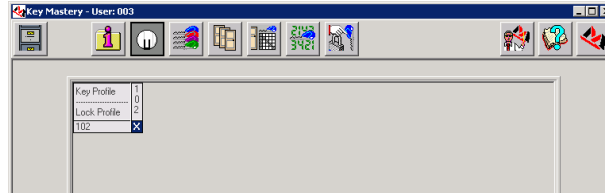

3 Keys



Create the high level keys in your project.

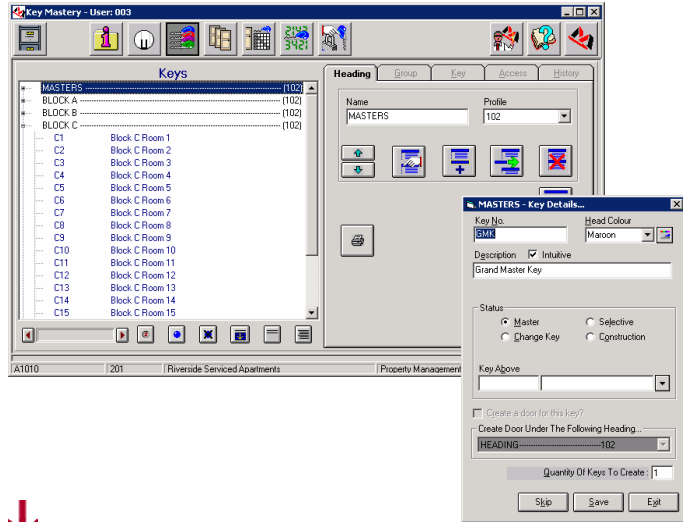

4 Doors



Create project doors or groups of doors at once. Add keying at same time.

Create keys while creating doors for keyed alike and keyed-to-differ doors.

Record door hardware for future maintenance records.

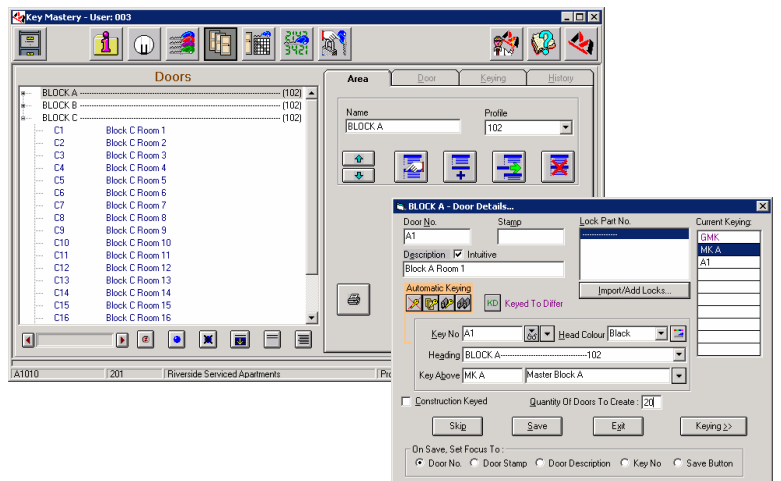

5

Keying Chart



Total system matrix for key allocation, viewing and modification.

Key access is simply cross referenced with the doors and ticked if it corresponds.

Print key system reports for clients here.

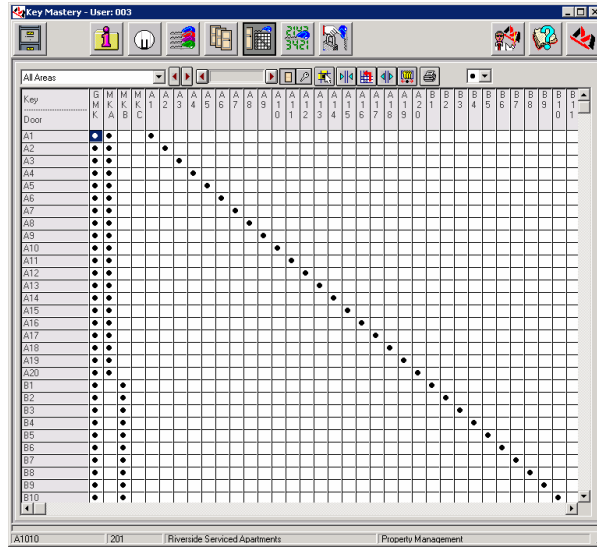

6

Code Design



Add your unique agent dealer constants and choose 12 or 8 pin cylinders (or a mixture of both for multi-profile systems).

From here coding generation is easy. Enter your own high level codes or allow the software to randomly generate every code for you.

Assigning codes to keys is as simple as the click of a button for high level keys. Low level keys are assigned hundreds at a time.

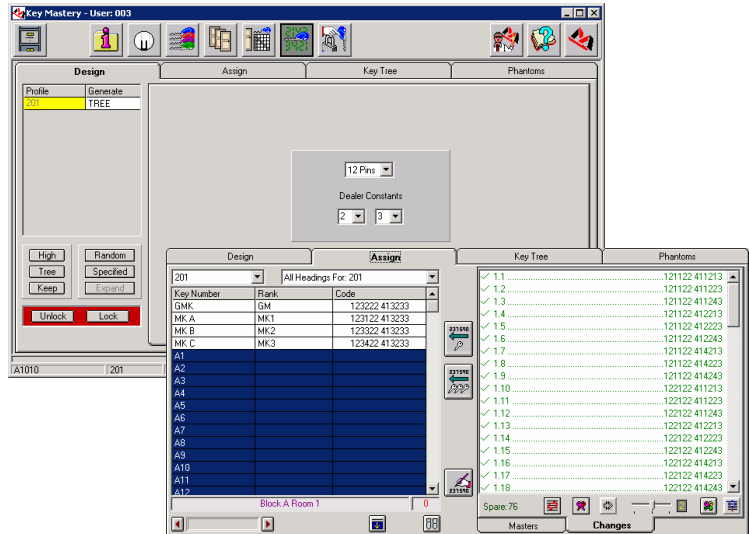

7

Order Processing



Enter all key and door orders, generate key cutting and pinning charts and summary of parts required. Check signatories.

The screenshot shows the 'Key Mastery - User: 003' application window. It features a table of key orders with columns for Key Number, Description, Colour, Total, and Order. Below the table are various control panels including a numeric keypad, a 'Test Key' button, and a 'Process' section with fields for Date, Job Number, Authority, Client Order Number, and Processed By. There are also options for 'Print' and 'Export'.

Key Number	Description	Colour	Total	Order
GMK	Grand Master Key	Maroon	0	4
MK A	Master Block A	Blue	0	3
MK B	Master Block B	Blue	0	3
MK C	Master Block C	Blue	0	3
A1	Block A Room 1	Black	0	
A2	Block A Room 2	Black	0	
A3	Block A Room 3	Black	0	
A4	Block A Room 4	Black	0	
A5	Block A Room 5	Black	0	
A6	Block A Room 6	Black	0	
A7	Block A Room 7	Black	0	
A8	Block A Room 8	Black	0	
A9	Block A Room 9	Black	0	
A10	Block A Room 10	Black	0	
A11	Block A Room 11	Black	0	
A12	Block A Room 12	Black	0	



System Reports Samples

Order Summary

Job# 100		A1002 Riverside Serviced Apartments		Order#										
Order Summary														
KEY BLANKS	Profile	Qty	Key Heads	Colour	Qty									
	102	133		Maroon	4									
				Blue	0									
				Black	100									
	TOTAL	133			104									
SUPPLY CYLINDERS ONLY		Cylinder	Profile	Qty										
		UNKNOWN	102	100										
			TOTAL	100										
CYLINDERS TO BE KEVED		GRAND TOTAL												
PINS REQUIRED														
1	2	3	4	A	B	C	D	E	F	G	H	I	J	K
100	292	282	200	110	82	76	40	70	90					

19/09/2004 Your Business Name Page No. 1

Displays all required key system parts.

Key Order

Job# 100		A1002: Riverside Serviced Apartments		Order#:	
Key Order					
Profile: 102 MASTERS					
Stamped	Description	Colour	Qty	Issues	Cuts
GMK	Grand Master Key	Mason	4	1 to 4	423342 442413
MK.A	Master Block A	Blue	3	1 to 3	423342 442413
MK.B	Master Block B	Blue	3	1 to 3	423342 442413
MK.C	Master Block C	Blue	3	1 to 3	423342 442413
Profile: 102 BLOCK A					
Stamped	Description	Colour	Qty	Issues	Cuts
A1	Block A Row 1	Black	2	1 to 2	423412 342113
A2	Block A Row 2	Black	2	1 to 2	423412 342113
A3	Block A Row 3	Black	2	1 to 2	413242 242113
A4	Block A Row 4	Black	2	1 to 2	433322 342113
A5	Block A Row 5	Black	2	1 to 2	423212 242113
A6	Block A Row 6	Black	2	1 to 2	423122 242113
A7	Block A Row 7	Black	2	1 to 2	423132 342113
A8	Block A Row 8	Black	2	1 to 2	433242 242113
A9	Block A Row 9	Black	2	1 to 2	423212 242113
A10	Block A Row 10	Black	2	1 to 2	413242 342113
A11	Block A Row 11	Black	2	1 to 2	423272 342113
A12	Block A Row 12	Black	2	1 to 2	423412 342113
A13	Block A Row 13	Black	2	1 to 2	423422 242113
A14	Block A Row 14	Black	2	1 to 2	423432 342113
A15	Block A Row 15	Black	2	1 to 2	413312 242113
A16	Block A Row 16	Black	2	1 to 2	413322 342113
A17	Block A Row 17	Black	2	1 to 2	413312 342113
A18	Block A Row 18	Black	2	1 to 2	413442 242113
A19	Block A Row 19	Black	2	1 to 2	433312 242113
A20	Block A Row 20	Black	2	1 to 2	423432 242113
Profile: 102 BLOCK B					
Stamped	Description	Colour	Qty	Issues	Cuts
B1	Block B Row 1	Black	2	1 to 2	413442 342213
B2	Block B Row 2	Black	2	1 to 2	423212 242213
B3	Block B Row 3	Black	2	1 to 2	413242 242213
B4	Block B Row 4	Black	2	1 to 2	433322 342213
B5	Block B Row 5	Black	2	1 to 2	413142 342213
B6	Block B Row 6	Black	2	1 to 2	413312 242213
B7	Block B Row 7	Black	2	1 to 2	433332 242213
B8	Block B Row 8	Black	2	1 to 2	413442 242213
B9	Block B Row 9	Black	2	1 to 2	423112 242213
B10	Block B Row 10	Black	2	1 to 2	413312 342213
B11	Block B Row 11	Black	2	1 to 2	423122 342213
B12	Block B Row 12	Black	2	1 to 2	433332 342213
B13	Block B Row 13	Black	2	1 to 2	413312 342213
B14	Block B Row 14	Black	2	1 to 2	413322 242213
B15	Block B Row 15	Black	2	1 to 2	433312 342213
B16	Block B Row 16	Black	2	1 to 2	423432 242213

10/09/2004

Your Business Name

Page No. 2

Door Order

Job# 100		A1002: Riverside Serviced Apartments		Order#:
Door Order				
Profile: 102 BLOCK A				
Door	STAMPED	Details	Keying	Pinning
A1	UNKNOW	Block A Row 1	GMK MK.A	4 2 3 D C 2 B 4 2 C 1 3
Cylinders	Qty: 1	E: UNKNOW	I: UNKNOW	A1
A2	UNKNOW	Block A Row 2	GMK MK.A	4 2 3 F C 2 A 4 2 C 1 3
Cylinders	Qty: 1	E: UNKNOW	I: UNKNOW	A2
A3	UNKNOW	Block A Row 3	GMK MK.A	4 A 3 D 4 2 A 4 2 C 1 3
Cylinders	Qty: 1	E: UNKNOW	I: UNKNOW	A3
A4	UNKNOW	Block A Row 4	GMK MK.A	4 D 3 3 E 2 B 4 2 C 1 3
Cylinders	Qty: 1	E: UNKNOW	I: UNKNOW	A4
A5	UNKNOW	Block A Row 5	GMK MK.A	4 2 3 D F 2 A 4 2 C 1 3
Cylinders	Qty: 1	E: UNKNOW	I: UNKNOW	A5
A6	UNKNOW	Block A Row 6	GMK MK.A	4 2 3 B E 2 A 4 2 C 1 3
Cylinders	Qty: 1	E: UNKNOW	I: UNKNOW	A6
A7	UNKNOW	Block A Row 7	GMK MK.A	4 2 3 B F 2 B 4 2 C 1 3
Cylinders	Qty: 1	E: UNKNOW	I: UNKNOW	A7
A8	UNKNOW	Block A Row 8	GMK MK.A	4 D 3 D 4 2 A 4 2 C 1 3
Cylinders	Qty: 1	E: UNKNOW	I: UNKNOW	A8
A9	UNKNOW	Block A Row 9	GMK MK.A	4 2 3 D C 2 A 4 2 C 1 3
Cylinders	Qty: 1	E: UNKNOW	I: UNKNOW	A9
A10	UNKNOW	Block A Row 10	GMK MK.A	4 A 3 D 4 2 B 4 2 C 1 3
Cylinders	Qty: 1	E: UNKNOW	I: UNKNOW	A10
A11	UNKNOW	Block A Row 11	GMK MK.A	4 2 3 D E 2 B 4 2 C 1 3
Cylinders	Qty: 1	E: UNKNOW	I: UNKNOW	A11
A12	UNKNOW	Block A Row 12	GMK MK.A	4 2 3 F C 2 B 4 2 C 1 3
Cylinders	Qty: 1	E: UNKNOW	I: UNKNOW	A12
A13	UNKNOW	Block A Row 13	GMK MK.A	4 2 3 F E 2 A 4 2 C 1 3
Cylinders	Qty: 1	E: UNKNOW	I: UNKNOW	A13
A14	UNKNOW	Block A Row 14	GMK MK.A	4 2 3 F F 2 B 4 2 C 1 3
Cylinders	Qty: 1	E: UNKNOW	I: UNKNOW	A14
A15	UNKNOW	Block A Row 15	GMK MK.A	4 A 3 3 C 2 A 4 2 C 1 3
Cylinders	Qty: 1	E: UNKNOW	I: UNKNOW	A15

10/09/2004

Your Business Name

Page No. 4

Key Mastery™ at Australian Lock Company

Australian Lock Company use Key Mastery™ and Doors™ together to streamline their quoting and key system design processes.

Key Mastery has been used for over ten years at Australian Lock Company. "It is used to create our factory built master key systems," says Rod Roberts, Australian Lock Company's Keying and Assembly Supervisor. "We have thousands of key systems to manage so I use Key Mastery™ on a daily basis. The software allows us to code the master key systems, process key orders along with anything else clients require including system expansions and re-keying," says Rod.

"The Key Mastery™ Labels module is also great for labelling the keys and locks as they leave the factory as it helps our customers when fitting the locks on site or issuing the keys," says Rod. "Our master key systems are sometimes transferred to our BiLock agents for them to take over and manage. So if they also use Key Mastery™, we can give them the electronic file to import which saves them hours of manually re-entering the key system details."

